

Planning Permit No. A/1018/89

APPROVED

Subject to the conditions in
 this office letter.

No. A/1018/89 dt. 21-11-89

(Signature)
 21.11.89

**FOR MEMBER SECRETARY
 MADRAS METROPOLITAN
 DEVELOPMENT AUTHORITY**

JOINERY DETAILS			REFERENCE
D	DOOR	3'3" x 7'0" 0.91 x 2.13	PROPOSED
D ₁	"	2'0" x 7'0" 0.91 x 2.13	
D ₂	"	2'6" x 6'6" 0.79 x 1.98	BOUNDARY
W	WINDOW	4'0" x 4'6" 1.22 x 1.37	
W ₁	"	3'0" x 4'6" 0.91 x 1.37	ROADS
V	VENT	8'0" x 2'0" 0.91 x 0.61	

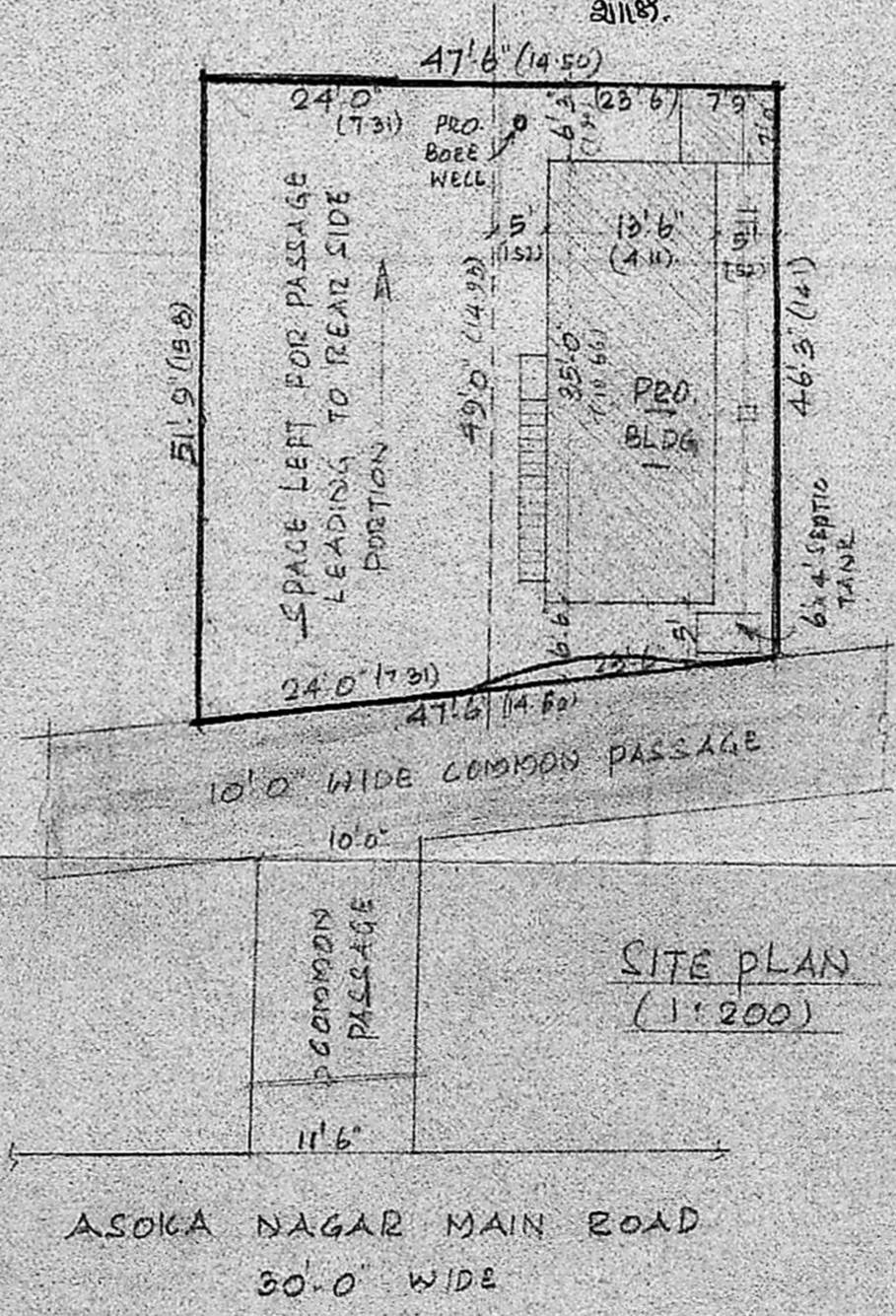
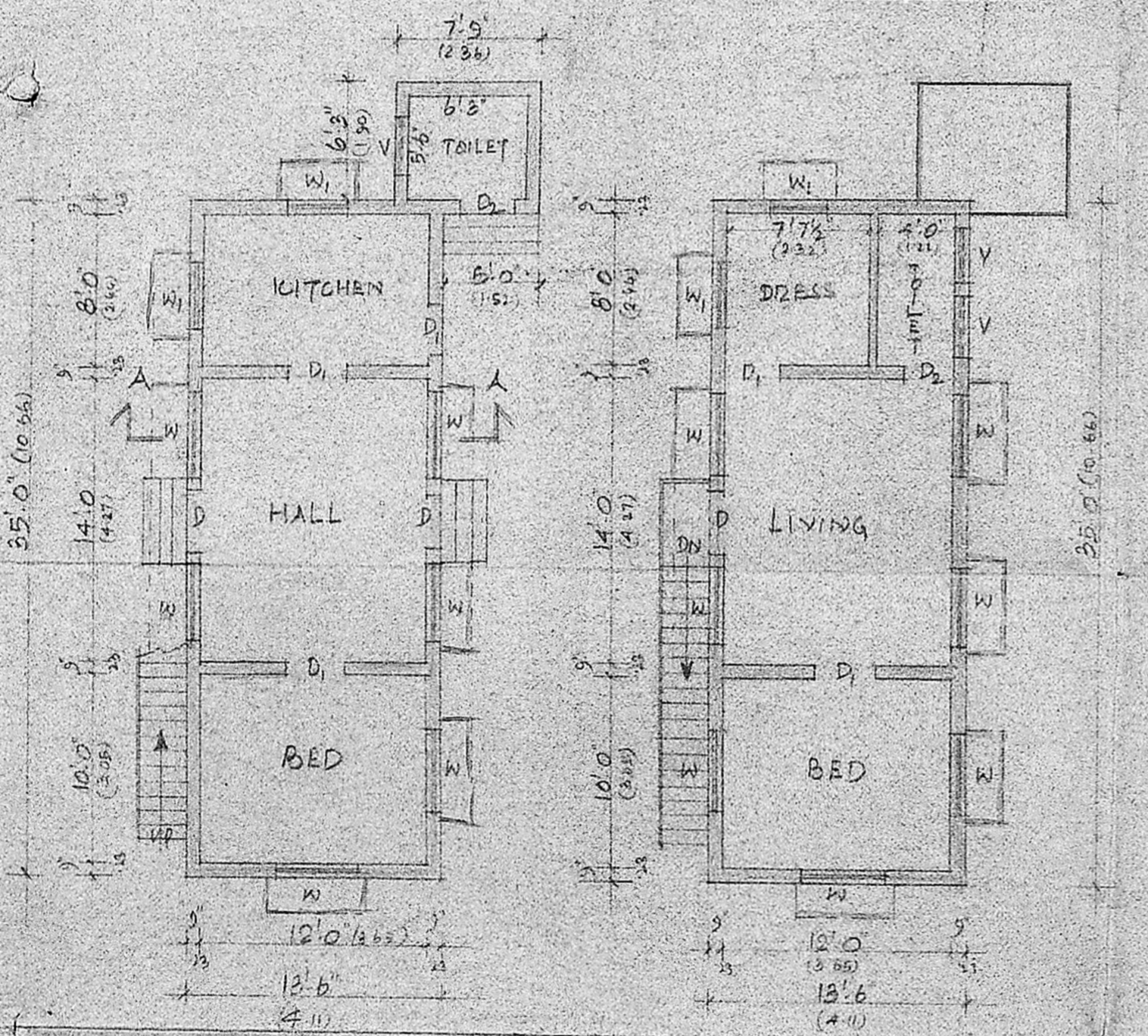

**PLAN SHOWING THE PROPOSED
 CONSTRUCTION AT PLOT NO. 7,
 BRARATHI AVENUE, ASOKA NAGAR
 ARUMBAKKAM, T.S. No 9/9,
 BL No 12, DIVISION NO. 76**

SCALE (1 INCH = 6 FEET (1:100))

(Signature)
V. SRINIVASALU, L.C.E.
 Asst. Executive Engineer (Road)
 Consulting Civil Engineer,
 REGD No. 270.

CLASS I LICENSED SURVEYOR
 CORPORATION OF MADRAS
 No. 60, Valluvar Road,
 ARUMBAKKAM, MADRAS-100

(Signature)
OWNER